

AYO audition 2025 – Excerpts list

MARIMBA

1. J. S. Bach – Gavotte en Rondeau

TIMPANI

1. L. V. Beethoven – Symphony 9 (from 18 bars before S)
2. J. Brahms – Symphony 1 (from bar 375)
3. G. Mahler – Symphony 5 (from 22 bars after 14 to 15; from 2 bars after 26 to 28)
4. P. I. Tchaikovsky – Symphony 4 (from 1 bar before T to 18 bars after T)

SNARE DRUM

1. N. Rimskiy-Korsakov – Sheherazade (mvt. III and IV)
2. G. Mahler – Symphony 5 (from 6 to 3 before 7)
3. S. Prokofiev – Lieutenant Kijè (mvt I)

XYLOPHONE

1. I. Stravinskij – L'oiseau de feu (from 1 bar before 47 to 1 bar before 48; from 127 to 133)

GLOCKENSPIEL

1. P. Dukas – The sorcerer's apprentice

Marimba
J.S. Bach - Gavotte en Rondeau

Gavotte en Rondeau.

Timapni - Beethoven Symphony No.9 - from 18 bars before S

Beethoven 9

Viol. I

507 *a tempo* 1 *rit. a tempo* *p* *J*

517 *cresc.*

525 *f* *più f*

531 **S** *ff* *sempre ff* *sempre ff* *tr*

540 *tr* *tr* *sf* *ff*

Timpani - Brahms Symphony No.1 - from bar 375

Brahms 1

1 2 3 4 5 6 7 8 9 10 11 12 13 14

375 *p* < *sf* > < *sf* > < *sf* > *cresc.*

string.

391 *f* *mf*

397 4 1 6 1

415 3 3 3 3 3 3 3 3 3 3

423 3 3 3 3 3 5 3 6 6 6 6 6 3

435 6 6 6 6 6 3 6 6 6 3

445 *tr* *tr* 1 2 3 4 *tr*

Timapni - Mahler Symphony No.5 - from 22 bars after 14 to 15

Mahler 5

Mahler — Symphony No. 5 in C# Minor

Pauken.

5

Timapni - Mahler Symphony No.5 - from 2 bars after 26 to 28

26

ich drängend.

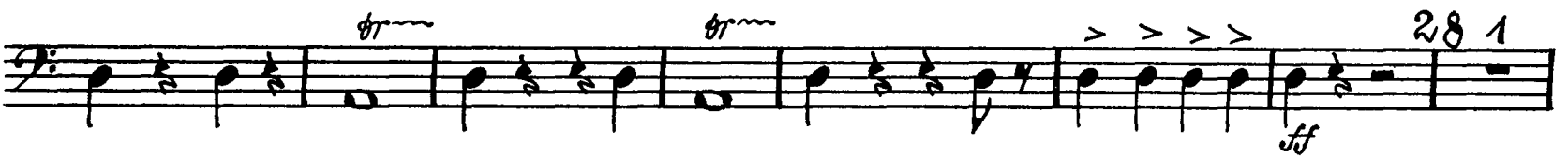

Tchaikovsky 4

Timpani - Tchaikovsky Symphony No.4 - from 1 bar before T to 18 bars after T

Allegro con anima.

Snare Drum - Rimsky Korsakov Scheherazade - 3rd mvt.

Nicolai Rimsky-Korsakov
Scheherazade, Op. 35

Tambur piccolo.

I. II. tacet.

III.

Andantino quasi Allegretto.

24 A 24 B 14 C Viol. I.

pocchiss. più mosso

p dim.

ppp

pocchiss. cresc.

E 8 F 4

pp

4 G 1 2 3 4 5 6

7 H 4

p = f *p = f*

Come prima

Lento. Recit. Tempo I.

K 6 3 L ob. 9 M 2 5 N 7

Viol. Solo ad.

poco rit. *a tempo, scherz.* *allarg. assai a tempo*

0 24 P 4

pocchissimo più animato *rit. molto* *pp*

Snare Drum - Rimsky Korsakov Scheherazade - 4th mvt.

Rimsky-Korsakov — Scheherazade, Op. 35

2

Tambur piccolo.

IV.

Allegro molto. **Recit. Lento.** **Allegro molto e frenetico.**

G.P. **G.P.** **Viol. Solo.** **G.P.**

Lento. Recit. Vivo. **Triang.** **B.F.**

Viol. Solo.

C **D** **E** **F** **G** **H** **I** **K** **L** **M** **N** **P**

mf cresc. **f pp**

Tamburino.

Snare Drum - Rimsky Korsakov Scheherazade - 4th mvt.

Rimsky-Korsakov — Scheherazade, Op. 35

Tambur piccolo.

3

1 1 1 Q

mf

R

15 S *f* *p* *f* 1 *f*

3 T 1 2 3 4 1 2 3 4 5

mf *dim.* *pp*

6 7 8 9 10 11 12 13 14 15 U 16 V 28

Più stretto.

7 *f* 7 *f* 3 *f* 2 *f* 3 *f*

2 *f* *f* *f* *f* *f* *f*

W Spiritoso.

14 1

3 *mf* *cresc.* *f*

Allegro non troppo e maestoso.

11 X 6 13 Y 18 Z 6

Lento. Recit. Alla breve. a tempo

3 10 1 4

Viol. Solo. Cad.

Gustav Mahler
Symphony No. 5 in C# Minor

1

Kleine Trommel, Tamtam, Triangel, Glockenspiel & Holzklapper.

I.

1. Trauermarsch.

Snare Drum - Mahler Symphony No.5 - from rhl.6 to 3 before rhl.7

LIEUTENANT KIJÉ

Suite Symphonique

Bass Drum
Military Drum
Triangle
Cymbals
Tambourine
Sleigh Bells

I

THE BIRTH OF KIJÉ

S. Prokofiëff, Op. 60

Andante assai

Gr. a.p.

Doppio movimento

Tamb. mil. Solo

1 *p* *rit.* *pp*

pp

2 *pp*

3 *ppp* *pp*

4 *pp* *mp* *pp* *p*

5 *pp* *ff* *Poco più animato* *Tuba*

6 *ff* *Solo (Colpi di cannone)*

8 *mf* *ff* *Solo*

9 *ff* *rit.* *Andante*

11 *mf* *p* *ob. I*

13 *pp* *pp* *rit.* *Andante assai*

L'Oiseau de Feu

Ballett

Igor Stravinsky
1909

1^{er} Tableau: Supplications de l'Oiseau de Feu

Meno mosso ♩ = 54

Danse de la Suite de Kastchei Enchantée par l'Oiseau de Feu From 127 to 133

Allegro ♩ = 152

1 au DUKAS
The Sorcerer's Apprentice

(after a Ballade by Goethe)

GLOCKENSPIEL

Assez lent 6 1 7 Vif 3 2 1 1^{re} Mouv! 2 3 3

Vif 9 4 4 5 silence 6 Vif 30 7 27 8 18

9 12 10 12 11 12 12 9 13 9 14 9 15 6

16 12 17 Altos Soli GLOCK. p détaché

18 cresc. f rinf.

19 rinf. più f sempre cresc.

20 12 21 6 Poco animato Più animando

22 Au Mouv! GLOCK. ff

